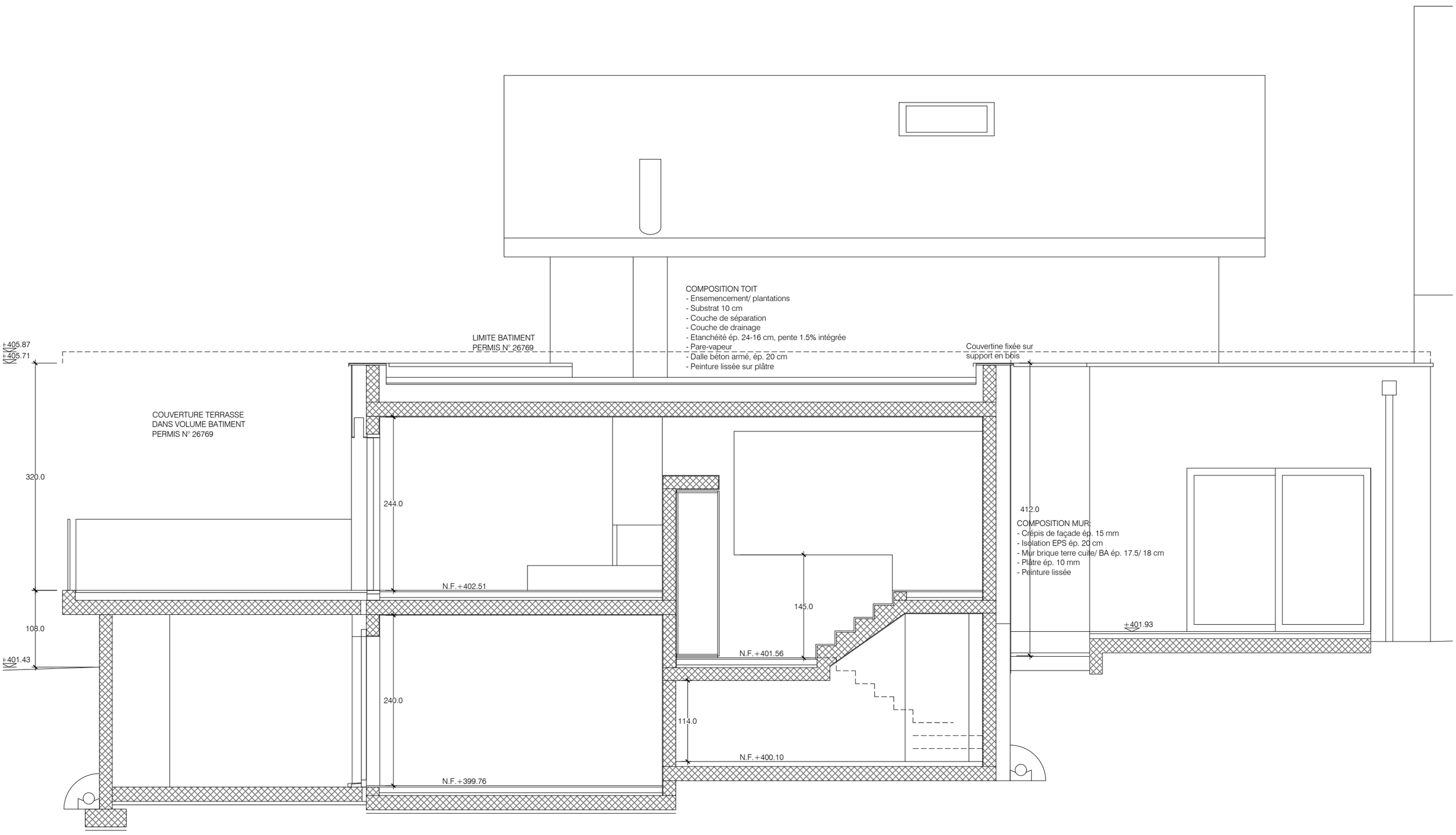

Coupe EE

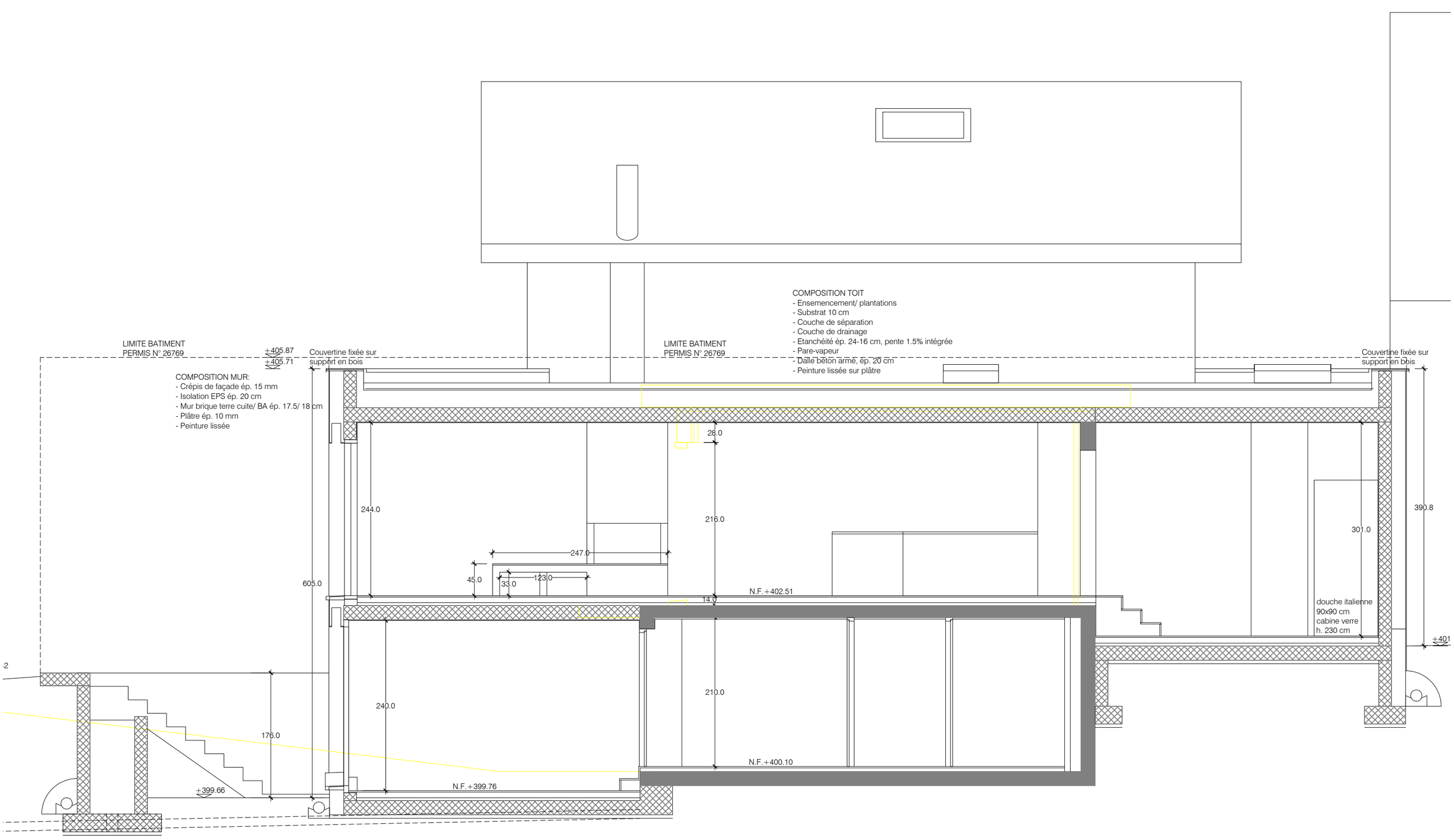

Coupe FF

Marc Luthi - Architecte EPFL - chemin de Bénuyer 4 - 1295 Tannay CH - T +41 22 776 63 91 - marc.luthi@sunrise.ch

0 1 2 5 m

PARCELLE n° 177 - TANNAY PPE2	PROJET	
	Date	28.06.16
	Modif.	26.06.20
Coupe EE/ FF	ECH.	1/50